Sight Words

Bears Are Everywhere!

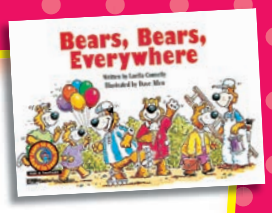

- Practice writing **see** and **everywhere**.
- Read the poem.
- Draw yourself with a bear in the box below.

I _see_ a bear in the house.

I _see_ a bear with a mouse.

Bears are _everywhere_!

I _____ a bear in a tree.

I _____ a bear with me.

Bears are _____ !

Phonics

Rhyming Bears

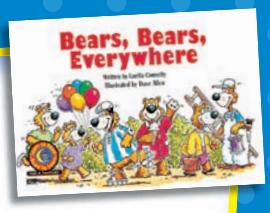

- Read all the words in the Word Box.
- They rhyme with **bear**.
- Then write the words in the boxes that match the spelling pattern on each bear.

-ear

-are

hare

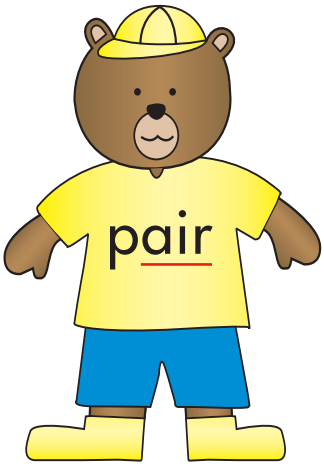

-air

Word Box

hair	hare
pear	chair
stair	dare
bare	fair
scare	square

Vocabulary

Busy Bears

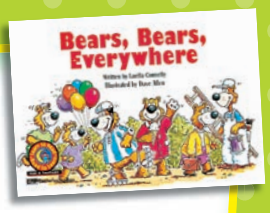

- What are the bears doing?
- In each box, write the number of the sentence that matches the picture.

1. Bears go to the beach.

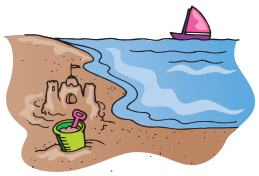

2. Bears roller-skate.

3. Bears play tennis.

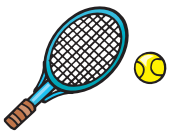

4. Bears play baseball.

Skill

Homophones Sound the Same

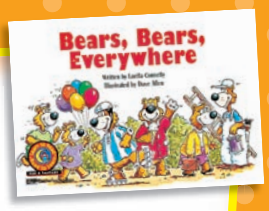

- Some words sound the same, but...
  - they are spelled differently.
  - they have different meanings.
- Write the correct homophone to complete each sentence.

Here are some homophones:

hair

hare

pair

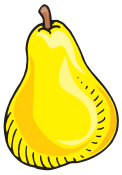

pear

The _____ lives in the desert.

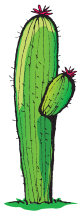

I will get my _____ cut.

I lost a _____ of mittens.

I ate a _____ at lunch.

Activity

Make a Mini Book

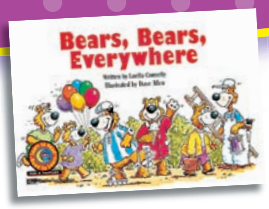

- Cut along the solid lines.
- Fold on the dotted lines and staple.
- Read your book!

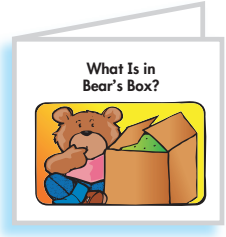

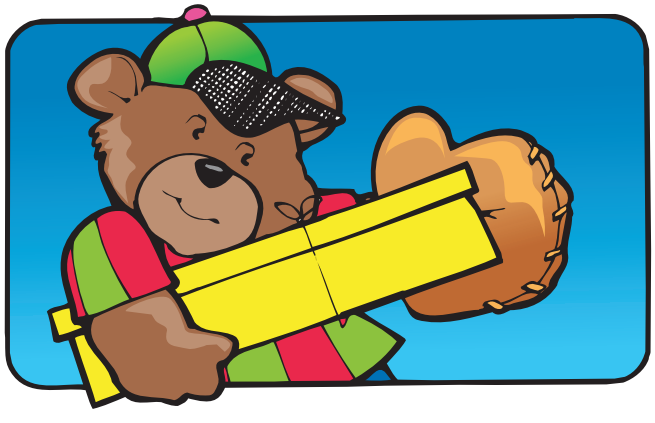

What is in Bear's box?
A bat!

4

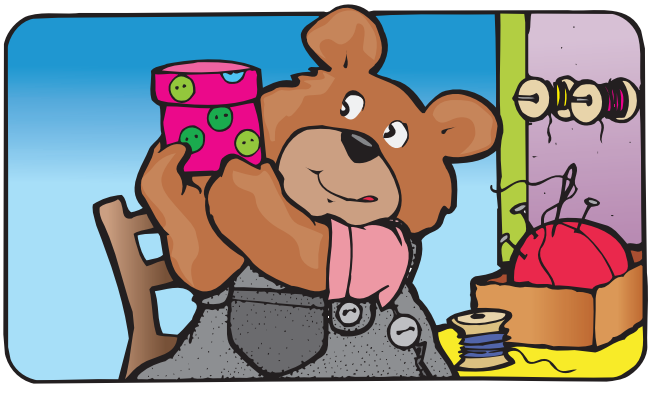

What is in Bear's box?
Buttons!

5

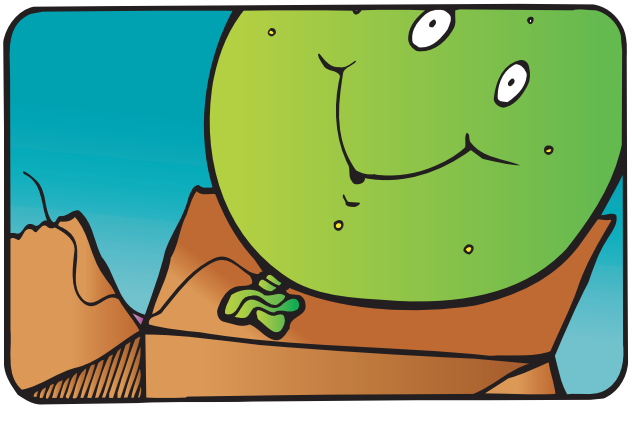

A balloon!

8

What Is in Bear's Box?

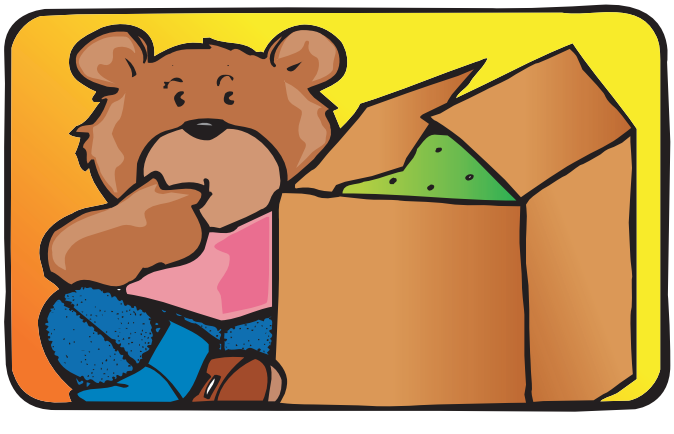

1

Activity

Make a Mini Book

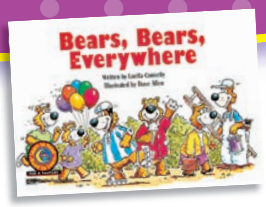

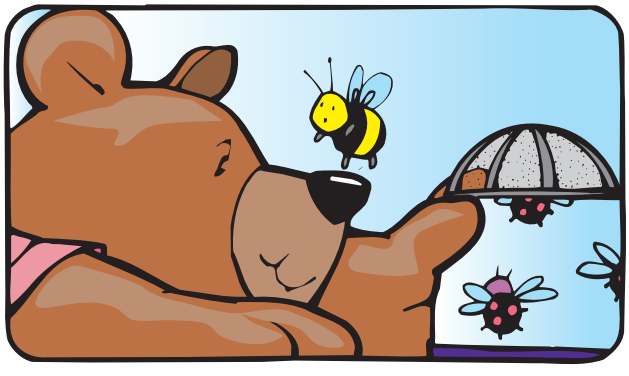

What is in Bear's box?
Bugs!

6

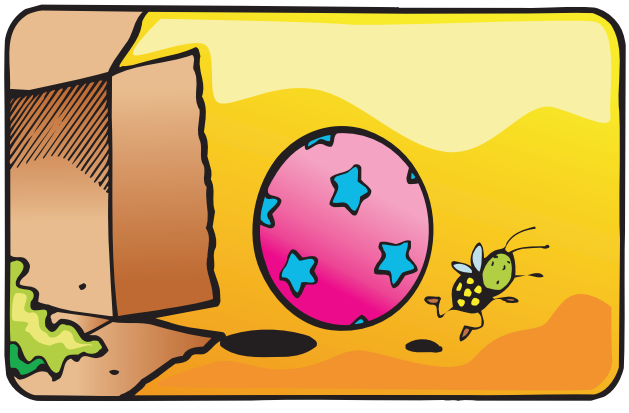

A ball!

3

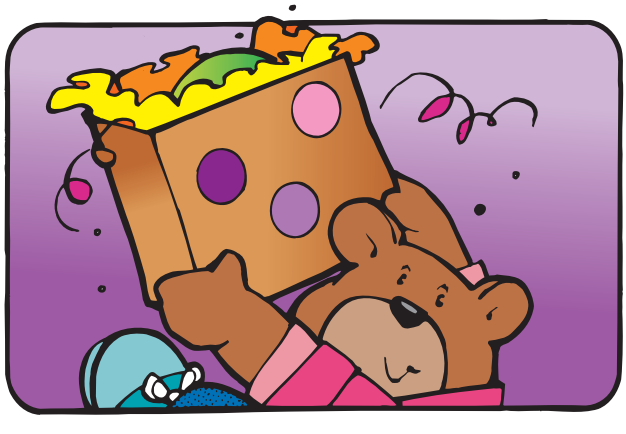

What is in Bear's box?

2

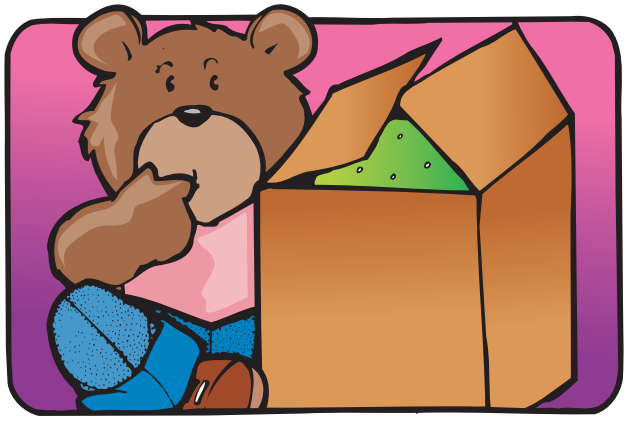

What is in Bear's big box?

7

Answer Key

Sight Words

Bears Are Everywhere!

- Practice writing **see** and **everywhere**.
- Read the poem.
- Draw yourself with a bear in the box below.

I <u>see</u> a bear in the house.

I <u>see</u> a bear with a mouse.

Bears are <u>everywhere</u>!

I <u>see</u> a bear in a tree.

I <u>see</u> a bear with me.

Bears are <u>everywhere</u>!

Pictures will vary.

1

Phonics

Rhyming Bears

- Read all the words in the Word Box.
- They rhyme with **bear**.
- Then write the words in the boxes that match the spelling pattern on each bear.

bear

-ear: pear

-are: hare, bare, dare, scare, square

care

pair

-air: chair, fair, hair, stair

Word Box

hair	hare
pear	chair
stair	dare
bare	fair
scare	square

2

Vocabulary

Busy Bears

- What are the bears doing?
- In each box, write the number of the sentence that matches the picture.

4	2
1	3

1. Bears go to the beach.
2. Bears roller-skate.
3. Bears play tennis.
4. Bears play baseball.

3

Skill

Homophones Sound the Same

- Some words sound the same, but...
  - they are spelled differently.
  - they have different meanings.
- Write the correct homophone to complete each sentence.

Here are some homophones:

hair hare

pair pear

The <u>hare</u> lives in the desert.

I will get my <u>hair</u> cut.

I lost a <u>pair</u> of mittens.

I ate a <u>pear</u> at lunch.

4